

# Vida

## IMPACT REPORT 2022

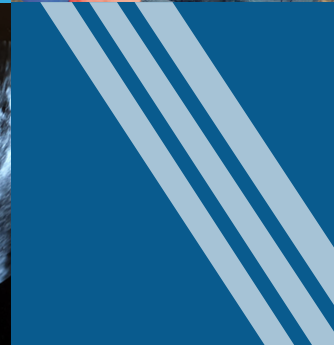

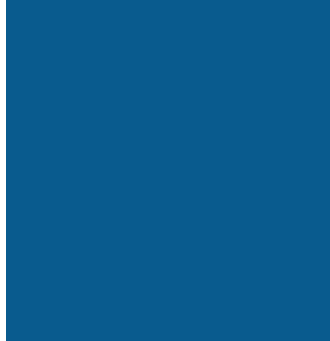
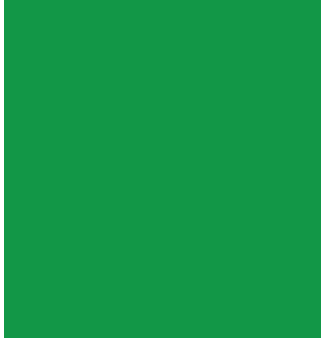
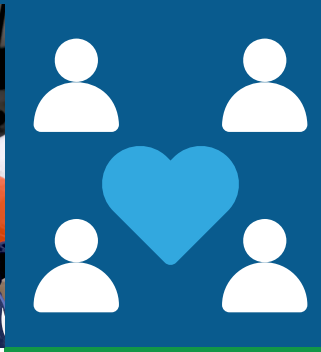
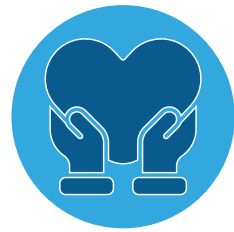

Love **WELL**

Vida has a “love well” philosophy of care. It continues to be our sincere desire to love our clients and patients right where they are on their journey. Our programs and services empower and equip them to grow in their understanding that their dignity or value is unchanging, even in the midst of trials and tribulations.

In 2022, God continued to provide opportunities for Vida to love well and maximize program impact in the lives of the families we served. Thanks to your support, 2022 was another record year for Vida, as outlined in this report. More women, men, and families had access to and were meaningfully touched by our life-changing care and support.

True compassion must involve offering long-term solutions and long-term support. We promise to continue to advocate for the needs of the women, men, and families we have the blessing of serving, as well as expand our services to help families grow and flourish.

**MISSION STATEMENT:** We provide medical, mentoring, and material support to empower individuals to make life-affirming decisions.

**VISION STATEMENT:** Our community will embrace a life-affirming culture that promotes and defends the God-given value of all human persons.



Medical **CLINIC**

Vida provided

**1,160** medical services

in our clinic in 2022.

**Vida's medical team** goes above and beyond to **deliver exceptional care** in a loving and supportive environment. We **love well** our patients **without bias, fear, or judgement.**



There was a

**14%** increase

in the **total number of medical services** provided year-over-year.

**Pregnancy Tests**

increased

**25%**



**Ultrasound Appointments**

increased

**30%**

**STD Testing**

increased

**3%**



**100%**  
at-risk pregnant patients received **EDUCATION** about **PRE-ECLAMPSIA.**

**“The nurse made me feel like I wasn’t alone, that I have numerous options for help, and I felt very comfortable. I am extremely glad I made an appointment today. I would definitely recommend it.”**  
- Vida patient

**LOVING WELL  
AFFIRMS HUMAN  
DIGNITY.**

**“My nurse was phenomenal. It was the best health care that I have ever received.”**  
- Vida patient

**MEDICAL TEAM:**

Alice Boshoven, MD  
Ellen Beltz, NP  
Heidi Weiland, RN  
Stacy Hass, RN  
Maureen Evers, RN  
Jody Aschenbrenner, RN  
Trina Batley, RN  
Alyssa Weiss, RN  
Brenda Mancheski, RN

Vida serves a diverse population, with

**39%**

of patients served in 2022 being people of color.





# Community OUTREACH



# Support SERVICES

## COMMUNITY OUTREACH TEAM:

Trina Batley, RN  
Alyssa Weiss, RN  
Jody Aschenbrenner, RN



I really liked the presentation. It motivates me to have more discipline.  
- High School Student



SHARING TRUTH IN LOVE  
SECURES A BRIGHTER  
FUTURE FOR THE ENTIRE  
COMMUNITY.

The Community Outreach team presented to more than

1,801 youth

at local schools,  
church groups, and campus  
visits in 2022.

Support Services  
Mentors conducted

1,512

client appointments, a

14%

increase year-over-year.



Vida enhanced post-abortion support services, including launching Forgiven and Set Free Support Group, online resources, and additional one-on-one support for those seeking healing from the reproductive loss and trauma from past abortion decisions.

Vida served a diverse population, with

39%

of clients in 2022 being people of color. The addition of a Bilingual Support Services Supervisor helped break down language barriers, expanded programming, and improved access for those seeking Vida services.

BEING LOVED WELL CAN CHANGE THE TRAJECTORY OF A PERSON'S LIFE.



## SUPPORT SERVICES TEAM:

Tara LaBerge  
Claire Hoslet  
Noemi Rivera



# Church PARTNERS

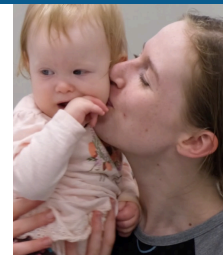

## VIDA CHURCH PARTNERS PROGRAM

Vida had  
62 church partners.  
Together, they donated  
\$92,000.

More than

467 clients

and their children attended  
playdates hosted by Vida  
Church Partners.

- Apostolic Truth Church (Appleton)
- Appleton Alliance Church (Appleton)
- Breakthrough Covenant Church (Appleton)
- Calvary Chapel (Appleton)
- Covenant Christian Reformed Church (Appleton)
- Emmaus Road Church (Appleton)
- Faith Lutheran Church (Appleton)
- Fox River Baptist Church (Appleton)
- Grace Christian Fellowship (Appleton)
- Good Shepherd Lutheran Church (Appleton)
- Hope City Church (Appleton)
- Pathways Church (Appleton)
- Sacred Heart Parish (Appleton)
- St. Bernadette Parish (Appleton)
- St. Bernard Catholic Church (Appleton)
- St. Edward Catholic Community (Appleton)
- St. Mary's Catholic Church (Appleton)
- St. Pius X Catholic Church (Appleton)
- St. Therese Catholic Church (Appleton)
- St. Thomas More Catholic Church (Appleton)
- Trinity Lutheran (Appleton)

- Valley Baptist Church (Appleton)
- Community Bible Church (Black Creek)
- Holy Family Parish (Brillion)
- Good Shepherd Parish (Chilton)
- St. Paul Catholic Church (Combined Locks)
- Immaculate Conception Church (De Pere)
- St. Nicholas Catholic Church (Freedom)
- CrossPoint Church (Green Bay)
- The Pro-Life Office of the Diocese of Green Bay (Green Bay)
- Holy Cross Parish Family/ACBA (Green Bay)
- Prince of Peace Catholic Community (Green Bay)
- Ss. Peter and Paul Catholic Congregation (Green Bay)
- Alleluia Lutheran (Greenleaf)
- Shepherd of the Hills Lutheran Church (Greenville)
- St. Mary of the Immaculate Conception (Greenville)
- SS. Peter & Paul Congregation (Hortonville)
- Life Bridge Christian Church (Howard)
- Kaukauna Catholic Parishes - Holy Cross Catholic Church (Kaukauna)
- St. Katharine Drexel Parish (Kaukauna)
- Familia Cristiana de Fox Valley (Kimberly)

- Fox Valley Church (Kimberly)
- Music of Life Church (Kimberly)
- Holy Spirit Parish (Kimberly)
- St. John Nepomucene Parish (Little Chute)
- Sacred Heart (Manawa)
- Christ the Rock (Menasha)
- Church of the Incarnation (Menasha)
- Cornerstone Church Fox Valley (Menasha)
- St. Mary and St. John the Baptist (Menasha)
- Faith United Methodist Church (Neenah)
- Peace Lutheran (Neenah)
- St. Gabriel the Archangel Parish (Neenah)
- St. Margaret Mary Parish (Neenah)
- Most Precious Blood Catholic Church (New London)
- Peace Evangelical & Reformed Church (Potter)
- St. Mark Catholic Church (Red Granite)
- St. John the Baptist (Seymour)
- Hope Community Church (Shawano)
- St. Patrick Catholic Parish (Stephensville)
- Tri-Parish Faith Communities - St. Mary Help of Christians (Hilbert)
- St. John-Sacred Heart (Sherwood)
- St. Mary of the Dolores (Stockbridge)

TOP

10

Bright Course lessons  
most frequently taught  
in 2022 were:

- ➔ What's Safe In Pregnancy
- ➔ Labor and Delivery: Getting Ready
- ➔ Car Seat Safety
- ➔ Postpartum Depression
- ➔ Infant Expectations
- ➔ Shaken Baby Syndrome
- ➔ Tantrums
- ➔ Potty Training
- ➔ Toddler Nutrition
- ➔ Teething Time



The Vida Support Services team pours love into their clients as they walk alongside them to ensure that they not only survive difficult circumstances but change the trajectory of their lives and the lives of their children.



No matter what I need help with or what is going on in my life, my mentor is always willing to help, listen, and support me in any way she can. Whatever I may need at that time or may be struggling with, they help me get through some of the obstacles. Being able to talk to someone about what I am going through without being judged has been important. If Vida doesn't have what you may need here, they will help connect you and find it. They're willing to go above and beyond for us, and that is just amazing to me  
- Support Services client



# Little Dear BOUTIQUE

**39** brand new car seats were distributed, a **143% increase** in the number of **program graduates year-over year.**



OVER **115,000** diapers were distributed to clients in 2022.

MORE THAN **\$163,000** of product was **donated** to the boutique in 2022, a **79% increase** over the year prior.

**Loving well helps individuals and families to heal from past wounds and break cycles of shame and abuse.**



# Volunteer PROGRAM

OVER **90** active volunteers



Volunteers donated **5,223** hours of time to Vida in 2022.



OVER **100** hours were worked by volunteers in an average week.

**Loving and serving well go hand in hand. Dedicated Vida volunteers share their time, talent, and treasure with our organization and impact the lives of those we serve. Join Team Vida as a volunteer!**



# Financials

Vida extends deep gratitude to all of our generous donors who make our ministry possible with their gifts of time, talent, and treasure! We continue to grow our individual and business donor base in support of our life-serving mission.

Vida's total revenue for 2022 was \$781,697. Total expenses were \$854,891, without including in-kind donations. In-kind donations and volunteer hours totaled \$256,395. The increased budget for 2022 included the addition of a full-time Support Services Bilingual Supervisor, Support Services Receptionist, and building security enhancements. The increased budget in 2022 also reflected the need to serve more people.

Vida will continue to be a good steward of our limited financial resources, prioritizing patient and client services.

## REVENUE

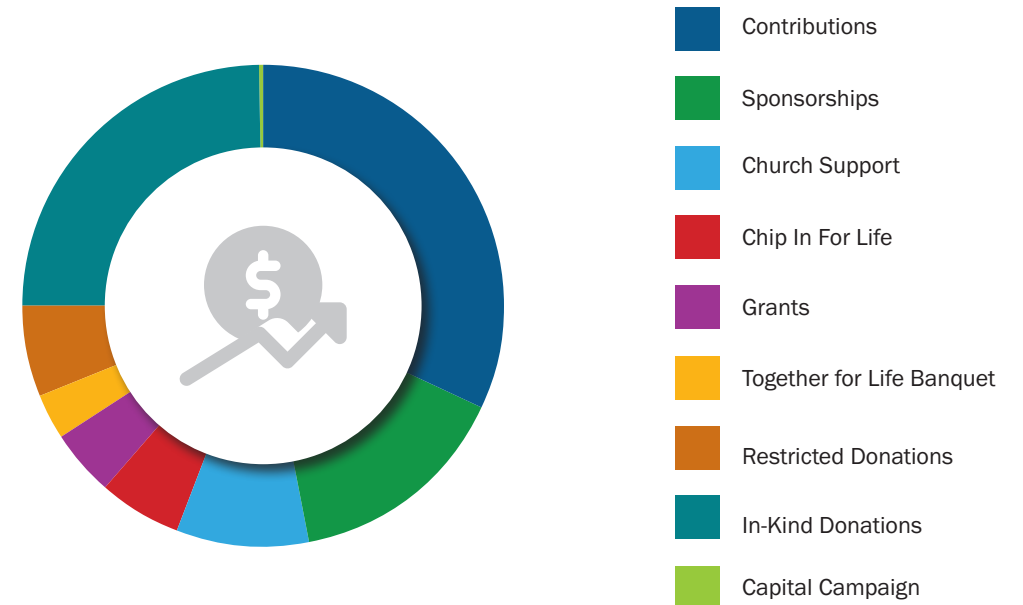

## EXPENSES

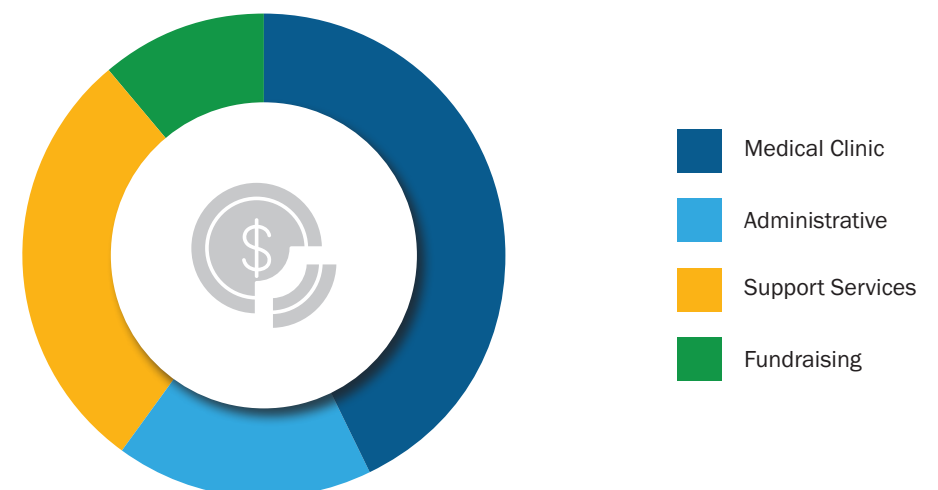



# Donors

## (\$20,000 - \$100,000)

Lynne Cumings-Keller  
The Matching Gift Kimberly-Clark Foundation  
Fr. Robert L. Lexa Charitable Gifting Fund through Renaissance Charitable Foundation  
Matthew and Vicky Vechart Family Fund  
Vicky Weiland  
2 Anonymous

## (\$10,000 - \$19,999)

Bruce and Diane Albrecht  
Dr. David and Tia Duppler  
Infant Welfare Circle  
Tom and Tina Kocken  
Greg and Julie Pawlak  
Edward and Cindy Sypek  
Wilderness Pathways, Inc.  
Zimmer Financial Group -  
Mike and Candace Zimmer

## (\$5,000 - \$9,999)

Agape Charitable Fund within the  
Community Foundation for the Fox Valley Region  
Dr. Bryan and Kendall Behm  
Fox Valley Chapter of Wisconsin Right to Life  
Mark and Jane Isaac  
Keller, Inc.  
Knights of Columbus Council #607  
Dr. Mitchell and Carol Kwaterski  
Nicolet National Bank  
Progressive Converting, Inc.  
Geri Ruder  
Tom and Cindie Schmit  
Sure-Dry Basement Systems  
Tetzlaff Family Foundation Ltd.  
Fox Valley Surgical Associates -  
Dr. Alex and Anne Tretinyak

## (\$2,500 - \$4,999)

Robert Bachman  
Daryl and Elizabeth Bell Family Fund  
Biking for Babies  
Antoinette Binzak  
Chilton Furniture, Inc.  
Dr. Ben and Molly Dellaria  
Design Air  
Robert and Patricia Endries Family Foundation  
Essity  
Fox Communities Credit Union  
Dave and Kay Goeser  
Gary and Mary Hart  
Joel and Sharon Kuplack  
The Lamers Foundation  
Leaphart Giving Foundation  
David and Patricia Lee  
McMahon Engineers Architects  
Mission: Pre-Born

Nurses PRN  
Eric Olsen  
Dr. Samuel and Sarah Pierre  
Joseph and Agnes Reis  
Schwab Charitable Fund  
Thrivent  
John and JoAnn Van Abel  
Dr. Hilary and Tim Webster  
2 Anonymous

## (\$750 - \$2,499)

Robert and Sally Atwell  
Ryan and Cindi Auth  
Jerry Bayer  
Margaret Beck  
Darleen Behrendt  
Carl and Marlene Boucher  
The Breitbach Family Charitable Fund  
Tom and Susi Buxton  
Catholic Foundation  
Monica and Thomas Cops  
Cops Foundation of Kimberly, Inc.  
David and Carol De Young  
Steve and Becky Deuel  
John and Melissa DeVantier  
James Eichstadt  
Tim Emenecker  
Jeff and Maureen Evers  
Steven and Becky Everts  
Dan and Cindy Ferris  
Festival Foods  
Joanne Fischer  
Ray and Becky Froehlich  
Dr. Nathan and Taegan Grunwald  
Gene and Barb Gunderson  
Mark and Janis Heifner  
Hoheisel Painting Inc.  
Mark and Cis Holzhauer  
Dr. Terry and Paula Homan  
Mike Hubbard  
Dr. Christopher and Jeanne Hugo  
Sam Huss  
ID Marketing LLC  
Illinois Tool Works Foundation  
Robert Johnston  
Ken Kellner  
Mike Kersten  
Kerwin Fund  
Jim Kiekhaefer  
Lori and Brady Kiel  
Tim and Andrea Kippenhan  
Knights of Columbus Immaculate  
Mary Council #16244  
Knights of Columbus St. Bernadette  
Council #12269  
Knights of Columbus Council #7895  
Peter and Ann Koch  
Chris and Cecilia Kwasny

Kwik Trip  
Ann and Bill Loehrke Family Fund of Thrivent  
Charitable Impact & Investing  
Catherine and Paul Lombardi  
Gary and Linda Madsen  
Bob and Debi Malinowski  
Jerry and Donna Mallmann  
Dan and Cathy McClone  
Peter McClone  
Mary Beth Meehl  
Catherine Meixl  
Menasha Rotary Club  
Bill and Twila Meo  
Katie Merbach  
Dr. David and Tineka Miller  
Brian and Elizabeth Much  
Doug and Jenny Newhouse  
Matthew and Michelle Oetken  
Kenneth and Rebecca Price  
Pro-Life Green Bay  
Pro-Life Wisconsin  
Jacob and Agnes Riesterer  
Roger and Karen Roth  
Dennis and Linda Schmidt  
Phil and Vicki Schmidt  
Richard and Audrey Schmidt  
Warren and Linda Schneider  
Thomas Sprague  
Michael and Annette Spurlock  
Doug Stecker  
Michelle Sternard  
Greg and Elizabeth Strick  
Paul and Kathy Sturm  
Joe and Jolene Sweere  
Matthew and Alisha Tennessen  
Gary and Mary Thiel  
Maria Thiel  
Mary Kay Toppins Charitable Fund within the  
Community Foundation for the Fox Valley Region  
James Trammell  
Mike and Diane Van Abel  
David Van Lieshout Law Office  
Deacon Steve and Peggy Vande Hey  
Scott and Ann Vanden Heuvel  
Don and Judy Vanevenhoven  
Gary and Judy Ver Voort  
Mark Verbeten  
Tim and Camille Welch  
Kip and Cathy Wenninger  
Wisconsin Right to Life  
Gary and Mary Wolf  
10 Anonymous

## (\$0 - \$749)

ACP Partners Giving Acoustic Ceiling Products  
Acts 20:35 Family Fund within the Community  
Foundation for the Fox Valley Region  
American Family Insurance  
Wallace Robert and Deanne Anderson  
Jessica Andreae  
Adella Anhalt  
Craig and Jennifer Armour  
Bob and Jeanice Armstrong  
Gary and Jody Aschenbrenner  
Tom and Pat Asmuth  
Aaron Aspenson  
Ray and Regina Asplund  
Harold and Loretta Baer  
Judith Baeten  
Gerri Balliet  
Steve and Shelly Banda  
Warren and Sally Barclay  
Steve Barry  
Dale and Kim Basten  
Dean and Kim Basten  
Brien and Trina Batley  
Scott and Teresa Baudhuin  
Beth Bauer  
Bill Bauer  
Robert and Cynthia Bauman  
Therese Bauman  
Maria Bechlem  
Barbara Bell  
Bella Medical Clinic  
The Benevity Community Impact  
Alan and Mary Benotsch  
Dan and Amy Berg  
Lois Bernard  
James and Amy Bertram  
Steven and Quiana Betchner  
Michael and Audra Beyer  
Leon and Carolyn Biesterveld  
Fr. Anthony Birdsall  
Jack Blattner  
Mark and Lisa Blenker  
Bobs Quality Heating & Cooling  
Roger and Joann Boisen  
Tom Boogaard  
Dr. Matt Boots  
Dr. Alice and Pieter Boshoven  
Seth Boyte  
Michael and Anna Brayton  
Sara Brinkman  
David Brooker  
James Brueggeman  
Bodo and Connie Bube  
Stephen and Jane Buch  
Shane and Donna Buechner  
Campbell Giving Fund  
Jeff Carew  
Fr. Michael Carroll  
Michael and Tallulah Caulfield

Jackie Cavaiani  
John Ceranski  
Steve Cerasoli  
Cyber Grants Charities Aid Foundation America  
Charity Mobile  
Bob and Maria Chase  
Alice Chevalier  
Margie Christensen  
Mary Jane Clements  
Ashley Coates  
Jean Coffey  
David and Sally Coleman  
Tim and Nancy Collentine  
Michael and Lynn Collom  
Colleen Connors  
Lyle and Connie Conrad  
Don and Pat Coonen  
Greg and Megan Cops  
Jim and Jane Cops  
Otto and Carolyn Cox  
JT Crosby  
Diane and Barney Cross  
CSALT  
Eleanor Curran  
Mark and Jane Dart  
Dennis and Laureen Davey  
Adam and Angie De Bruin  
Carol De Valk  
Jeff and Kathy Deeley  
Jim and Judy Deimer  
Pat and Julie Deprey  
Dan Des Jardins  
Irene Diedrich  
Jay and Amanda Diedrich  
Mark and Sandy Diedrich  
Rick and Deb Diedrich  
William and Kathleen Diedrich  
Dale and Marilyn Dorn  
Fr. Joe Dornier  
Vickie Dorst  
Brian Dovi  
Tom and Louise Dreier  
Dennis Driessen  
Glenn and Sharon Dunville  
Wayne and Michelle Ebert  
Greg and Jane Eiting  
Susan Ellefson  
Jon and Sarah Elmer  
Rich and Fran Engle  
Mark and Debbie Evans  
Kenneth Everts  
Ed and Roxanne Falkner  
Steve and Ann Farone  
Joe Fassbender  
Dr. Mark Faustich  
William and Patrice Feldkamp  
Rick and Jean Feyen  
John and Sue Fink  
Michael and Wendy Fischer  
Claudia Flanders

Kevin and Chris Flood  
Andrew and Lisa Fochs  
Randall and Ruth Foss  
Fox Valley CPAs  
Fox Valley Referrals Unlimited  
Carol Frahm  
Nick and Carolyn Frascino  
Mark and Noreen French  
Shannon and David Friedman  
FVTD Adopt A Family  
Mike and Karen Geerts  
Kevin and Lisa Geiger  
Kevin and Susan Gerarden  
Joe and Leslie Gerstl  
Greg and Cathie Gill  
John and Bonnie Gilles  
Marita Gilsdorf  
David and Judy Glaze  
Lynn Glidden  
Daniel and Patricia Glocke  
Lance and Donna Goetzman  
Marie Goffard  
Jenny Golding  
Charlotte John-Gomez and Juan Gomez  
Tiffany Goodman  
Gerald and Lois Gremore  
David Griesbach  
Tom and Denise Griesbach  
William Griffith  
Thomas and Lori Gritton  
Donna Gruner  
Christine Grunwald  
Guardian  
Gulfstream  
Rebekah Hagan  
Jeff and Ellen Hager  
Tim and Janna Halbach  
Esther Hall  
Steve and Mary Hamilton  
Jo Hammen  
Kim Hammen  
Dale Hansen  
Glenn and Joyce Hansen  
Len Hansen  
Ryan and Rachelle Hansen  
John and Karen Hanson  
Kyle Hanson  
Stacy Hanson  
Jerry Harden  
Fred and Anita Harder  
Peggy Harn  
Matt and Ellen Harp  
Jean Haugen  
Heaven For Bibs & Wipes  
Jessica Heckel  
Bob and Gerri Heffron  
Jason Heiberger  
Keith and Paula Heid  
Pat Heideman

# Donors

## (\$0 - \$749 CONTINUED)

Sandi Heinemeyer  
Randy and Diane Hermesen  
Daniel and Angela Hernandez  
Timothy and Mary Hewitt  
Nancy Hietpas  
Pat and Cheryl Hietpas  
Scott and Robin Hietpas  
Steve and Jessie Hietpas  
Russ and Beth Hildebrand  
Deacon Rick and Anne Hocking  
Brian Hodgkiss  
Jay and Linda Hoffman  
Joan Hogan  
Mark and Kristi Hoheisel  
Richard and Julie Holschuh  
Ralph and Suzanne Hopfensperger  
Claire Hoslet  
Jolene Hostak  
Marvin and Mary Hufford  
Mike Hughes  
Steve and Sandy Huss  
Dave Immel  
IRS Retirees's Association  
Gregory and Sharon Isaac  
Jeff and Kathy Jansen  
Gerard and Joan Janssen  
Ron and Carol Jochimsen  
Scott and Charlene Johnson  
Fr. James Jugenheimer  
Jerry and Jean Julius  
John and Karen Kain  
Bob Kanzenbach  
Margaret Karius  
Paul and Janet Karls  
Karman Family Farm  
Jane Kaufman  
Kevin Kaufman  
Sue and Tom Kees  
Jack and Barb Kelly  
Mrs. Anthony Kesler  
Mitchell Kettner  
Kevin Loosen - Coldwell Banker Real Estate Group  
Collin Killoren  
Mike and Mary Kinderman  
Andy and Clare Kirkpatrick  
Matt and Abby Klarner  
Jacob Klaus  
Jean Kloehn Sign  
Dick and Chris Knapinski  
Elizabeth Knapinski  
Knights of Columbus #12596  
Knights of Columbus #1797  
Good Shepherd Knights of Columbus #2556  
Knights of Columbus #5514  
Knights of Columbus Council #16582  
Knights of Columbus Hilbert #7732  
Barbara Knuth  
Jeff and Cindy Koch

Randall and Barbara Koch  
Kurt and Maryann Kohlmann  
Fr. Robert Kollath  
Christine Kons  
Jean Kopecky  
Dennis Kotloski  
Ron and Diana Krajnik  
Janet Krause  
Tom and Linda Kubisch  
Jesse Kusserow  
Derek Kwidzinski  
Kevin and Tara LaBerge  
Barbara Laib  
Steve and Linda Lamers  
Jodi Lammers-Buntin  
Teresa Landry  
Maurice Lapuyade  
Doug Larsen  
Richard and Ann Larsen  
Rick and Sue Larson  
Alan and Jan Lasee  
Anton and Grace Lauer  
John and Amanda Lauer  
Leaning Into You, LLC  
Marianne Lechler  
Leeann Leduc  
Chia Lee  
Jennifer Lee  
Karen Lee  
Dick and Karen Lehmann  
David and Catherine Lehner  
Aaron Lenss  
Bob and Carol Lenz  
Helen Lenz  
Betty Leonhard  
Andy Letourneau  
Savanna Liebelt  
Scott Lietzau  
Matthew and Bridget Linneman-Bayer  
Mel and Barbara Lischefski  
Daniel and Anna Lobermeier  
Frank Lohrer  
Gerald and Lois Loos  
Gary Lorge  
Joyce Luckow  
Sandra Lutz  
Gary and Diane Mader  
Adam Madson  
Randy and Rhonda Mahoney  
Carol Makholm  
Jon and Brenda Mancheski  
Kristy Maney  
Charlie Mares  
Laurie Marsh  
Al Martin  
Allen Martin  
Troy and Carole Martinco  
Brian and Laurie Mathes  
Jim Mathes

Duane and Joan Matz  
Dave Mauel  
Tom and Lori Maves  
Rhonda Mayer  
Joyce Mc Cann  
Katie McGinnis  
Kevin and Celia McKee  
Ann Mcknight  
Raymond and Linda McMillin  
Homer and Marie Meehl  
Steve and Paula Meehl  
Mitch Mehleudy  
Menominee-Shawano Co. Chapter WRL  
Merchants' Choice Card Service  
Adam and Emily Meulemans  
Missy Meulemans  
Paula Meyer  
James and Joanne Miller  
Kathy Miller  
Phyllis Millious  
Gerald and Patricia Moehn  
Wendy Moeller  
John and Amy Moore  
Pete Moore  
Brittni Moran  
Bruce and Jacqueline Moriarty  
John and Carol Mueller  
Tom and Pam Mullins  
Norm and Peg Munson  
Kristina Murray  
Mike and Stephanie Murray  
Michael Neton  
Network for Good  
James and Carol Niemeier  
James Woelfel Northwestern Mutual  
Roger and Joan Nuernberg  
O.J. Krull and Sons, Inc.  
Lynn Oatman  
Barbara Oestreich  
Terry Olson  
On This Rock, Inc.  
John and Holly Ostermeier  
Cathy Ott  
Katherine Otto  
Tina Palma  
Steve and Susan Pamperin  
Curt and Jean Parkhurst  
Greg and Michelle Paustian  
Steven and Lana Pawlowski  
PCM Credit Union  
Lois Peeters  
Sharon Peot  
Joseph and Stacey Perera  
Tom and Bonnie Perock  
Pieper Electric, Inc/PPC Foundation  
Elizabeth Piwoschuk  
Kenneth and Connie Place  
Jim and Marie Pleva  
Douglas and Valerie Poland

## (\$0 - \$749 CONTINUED)

Mark and Mary Pozolinski  
Luke Pribbenow  
Steve and Kathy Price  
Deacon Jeff and Mary Prickette  
Lee and Nancy Probst  
Michael and Carol Quinn  
Susan Quist  
Marietta Randolph  
James Rappl  
Luke Rasmussen  
Ron and Mary Rehbein  
Bob Reinke  
Joyce Reiter  
Michael and Mary Rekoske Family Fund  
Stephen and Ellen Reynebeau  
Michael Richter  
Robert W. Baird & Foundation  
Anna Rochon  
Andrew Rocke  
Micah Rocke  
Ken and Mary Ann Rohan  
Dave Romenesko  
Mike and Cindy Romnek  
Jeff and Debbie Ropella  
Mark and Pam Ross  
Rob and Jessi Roth  
Paul and Lee Ann Rubsam  
Craig and Wendy Rueden  
Alice Ruhland  
Leon and Patricia Ruhland  
Richard and Beth Rupslauskas  
John Russell  
Pat Ryan  
Richie and Tracey Saari  
Gerald and Peg Saindon  
Jared and Elizabeth Saindon  
Kathy Sarconi  
Scott Sauer  
Dr. Gregory and Pamela Saulnier  
Laura and Jesse Savoie  
Deanna Schaeffer  
Don and Mary Scharenbroch  
Scheels Outfitters  
Roger Schlomann  
David Schmidt  
Steven and Robin Schmidt  
Peter and Julie Schmitz  
Alfred and Bonnie Schneider  
Ron and Donna Schneider  
Mark and Beverly School  
Dan and Ruthanne Schroeder  
Tom and Liz Schuh  
Kathryn Schumacher  
Lori and Richard Schwab  
Brian and Peggy Schwartz  
Kristopher and Julie Schwartzbauer  
Joel and Jane Schweitzer

Secura Insurance Companies Charitable Fund  
within the Community Foundation for  
the Fox Valley Region  
Boyd and Nancy Seidler  
Pamela Seifert  
Paul and Jeanne Seveska  
Michael and Jacquelyn Sharkey  
Susan Shefka-Peeters  
Corey Sherf  
Sherwood Chiropractic, S.C.  
Steve and Sandy Shimon  
Arnold and Megan Shober  
Pat Shoemaker  
Dave and Judy Simon  
Mike and Lori Simon  
Rick and Judy Simon  
Tony and Shirley Slaats  
Gary Smiley  
Lois Smits  
Dr. Jim and Michelle Smreck  
Loren and Joan Snyder  
Ron Solberg  
Ann Sonkowsky  
John and Rose Soto  
Dolores Spitz  
Len and Julie Stadtmueller  
Fr. Ryan Starks  
Randy and Carrie Stary Charitable Fund  
through Renaissance Charitable Foundation  
Frederick and Charleen Steenis  
Jo Ann Sterling  
Dave Stubbs  
Audrey Stuczynski  
William Sweeney  
Doug and Mary Sweere  
Sally Swiechowski  
Taylor Enterprises of Wisconsin  
Brenton Teeling and Meghan Healy-Teeling  
The Office Technology Group  
Randall and Pam Themar  
Carol Thiel  
Joseph and Marianne Thiel  
Fr. Michael Thiel  
Ronald and Lisa Thiry  
Michelle and Roger Todzy  
Jim and Maria Totzke  
Drs. Peter and Cari Ullrich  
United Health Group  
United Way Fox Cities, Inc.  
United Way of Greater Milwaukee  
Rodger and Julie Urbanek  
Van Abel's of Hollandtown  
Leroy and Mary Van Asten  
Fr. Willard Van De Loo  
Mike Van Dyke  
Deacon Dave and Joan Van Eperen  
Florian and Linda Van Handel  
Tom Van Heuklon  
Susan Van Hoof  
Helen Van Ornum

Kim and Matt Van Thiel  
Nathan and Nancy Vande Hey  
Nicholas Vandehey  
Donna Vanden Heuvel  
Paul and Patty Vanden Heuvel  
Clarence and Barbara Vander Putten  
Susan Vander Velden  
Donald and Linda Vander Zanden  
Ron and Linda Vander Zanden  
John and Jennifer Vanderkolk  
Bill and Sue Vanevenhoven  
Jane and Robert Varick  
Daniel and Aimee Vechart  
Verkuilen Van Deurzen Funeral Home  
Michael and Beth Voet  
Mary Von Arx  
Michael and Nicole Voss  
WAFCC  
Dr. Christopher and Ann Wagener Family Gift Fund  
Kurt Waid  
Brian and Catherine Wallace  
Tom and Sue Walter  
Matt Walters  
Jake and Sara Warrens  
Rick and Cheryl Warrens  
Carl Weber  
Corwin Webster  
Dyson Webster  
Mary Weigman  
Chris and Heidi Weiland  
Dave and Jackie Weiland  
Jamie and Lynn Weiland  
Mike and Kay Weins  
Kathleen Wesolek  
Sharon West  
Patrick Wetzel  
Jeremy Wiernasz  
John Williamson  
Mark and Amy Willson  
Wise Guys Pizzeria & Pub  
Jon and Beth Wittmann  
Karen Wochos  
Becky Woldt  
Terry and Kathleen Wolfgram  
Carmen Wollenberg  
Alan and Carol Wolosz  
Gary and Ingrid Wynveen  
Tom and Jeanne Young  
Jonathan and Amanda Zahringer  
Charles and Judy Zarnoth  
Pamela Zentner  
Anthony and Eva Zimmerman  
Paul and Harriet Zuiker  
105 Anonymous

*Thank you for your generosity in  
2022. Your partnership makes  
our life-changing work possible.  
May God continue to help us be  
good stewards of the precious gifts  
you generously share with us, so that  
we can love well the people  
God calls us to serve.*



720 W. Association Drive | Appleton, WI | 920-731-4354

[www.friendsofvida.org](http://www.friendsofvida.org)